



PATIENT PRESENTING CLINICAL SIGNS

Mayson Mora hx of intermittent, self-limiting diarrhea episodes -recent increase in frequency; current diarrhea - episodes never involve hyporexia or vomiting; no weight loss; concurrent OD serous discharge

SPECIES RADIOGRAPHIC STUDY OF THE ABDOMEN

Feline Right/left lateral and ventrodorsal views totaling 3 images available for review.

RADIOGRAPHIC FINDINGS

BREED

Stomach contains gas and a mild amount of fluid. No dilation or abnormal wall thickening is noted.

DSH

The small intestine is normal in caliber. No plication, obstruction or abnormal loops are seen.

SEX

The colon is mostly empty. Mild corrugation consistent with hypermotility of the colon is seen.

MN

Slight prominence of one colonic lymph node is noted.

The serosal detail is normal.

AGE

The liver, kidneys and bladder appear within normal limits.

3yr

RADIOGRAPHIC DIAGNOSIS

INTERPRETED BY

Nele Eley (Ondreka),
DVM Dr. med. vet.,
DipECVDI

- No radiographic evidence of obstruction, intussusception or significant structural abnormality.
- Mild colonic corrugation may reflect functional hypermotility.
- Suspect mild colonic lymph node enlargement- likely reactive.

INTERPRETATION OF FINDINGS & FURTHER RECOMMENDATIONS

HOSPITAL NAME

DTLAvets

Overall, the radiographs support a functional inflammatory/ infectious or self-limiting enteropathy rather than a structural obstruction or neoplasia. Mild corrugation of the colon is likely to reflect functional hypermotility.

REFERRING VET

Dr Castaneda

Reactive lymphadenopathy of the regional lymph node appears to be present though other organ involvement or other underlying lymphadenopathy cannot be ruled out entirely. Correlation with fecal analysis, parasite testing and diet history recommended.

Abdominal ultrasound could be considered if diarrhea persists or worsens in order to further investigate for the potential presence of mucosal or wall changes.

INVOICE

24118

DATE

03/04/2026



PATIENT

Mayson Mora

SPECIES

Feline

BREED

DSH

SEX

MN

AGE

3yr

INTERPRETED BY

Nele Eley (Ondreka),
DVM Dr. med. vet.,
DipECVDI

HOSPITAL NAME

DTLAvets

REFERRING VET

Dr Castaneda

INVOICE

24118

DATE

03/04/2026

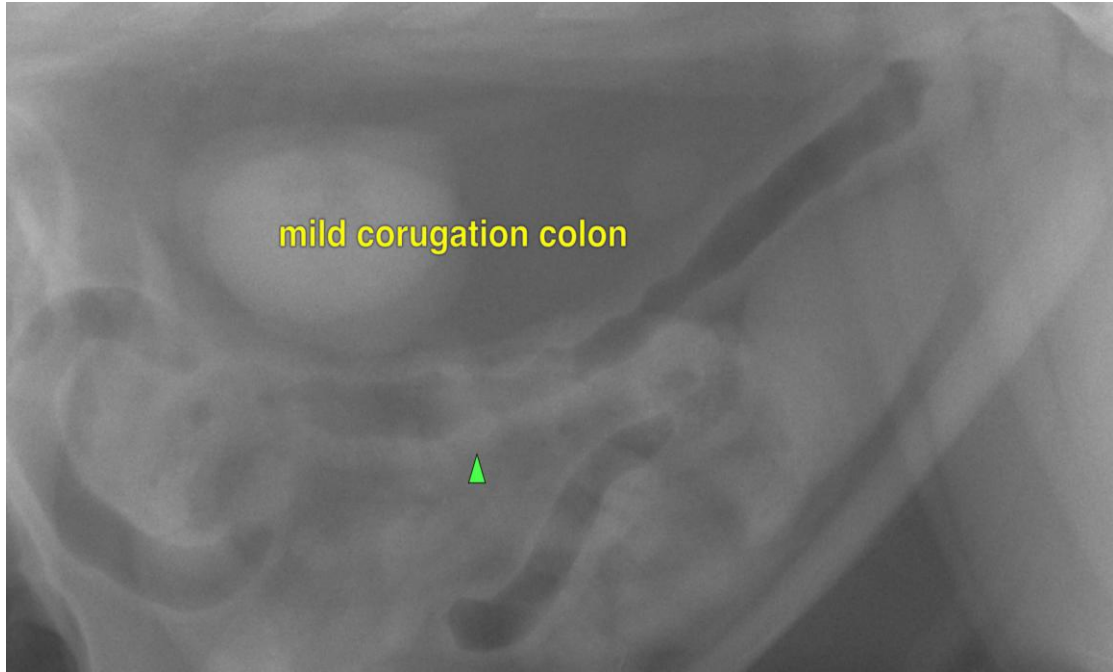

The information and recommendations provided are based on the images presented by the referring veterinarian. No evaluation can be communicated regarding pathology that was not visible in the image/video clips provided.

Thank you for this referral. If the clinical or image interpretation does not parallel your findings or if I can be of any further assistance please contact me.

Nele Eley (Ondreka), DVM, Dr. med. vet., DipECVDI
European Specialist in Veterinary Diagnostic Imaging, Cert. Radiology,
Senior lecturer University of Giessen/Germany, Veterinary Faculty, Department of Radiology.
info@sonopath.com